Fidelitas 1956

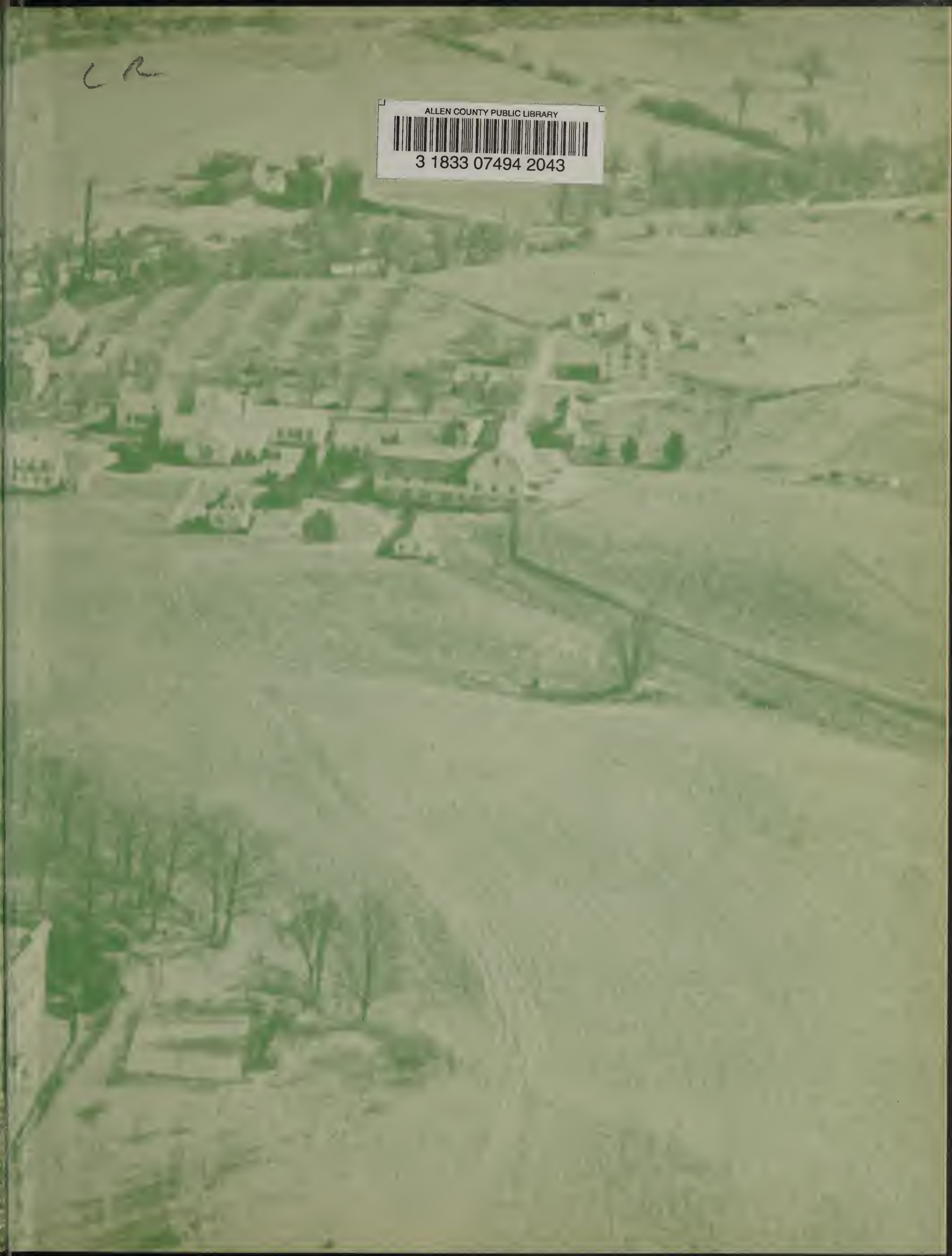

C R

ALLEN COUNTY PUBLIC LIBRARY
3 1833 07494 2043

Fidelitas 1956

Let each become all he is capable of being

Dedication

WILLIS B. WAITE

We, the Senior Class of 1956, dedicate this issue of *Fidelitas* to Mr. Willis B. Waite, a member of our faculty. During the past two years Mr. Waite has been a friend as well as a teacher.

Mr. Waite is a graduate of Monessea High School, Monessea, Pennsylvania. He received his B.S. degree at Cornell University, and has been a member of the faculty, here at Delhi, since September 1, 1932.

We express our deepest appreciation to him for the things he has done in these past two years to make our college career, at Delhi, enjoyable and worthwhile.

Director

DR. WILLIAM R. KUNSELA

Dr. Kunsela

To the Class of 1956

Your graduation leaves us with a feeling of pride in your accomplishment, confidence in your potential and hope for your future.

The faculty and I shall be looking forward to following your professional and personal experiences as you contribute your talents toward a more useful and satisfying life.

William R. Kunsela

Foreword

We, the Fidelitas Staff of 1956, are proud to present a picturesque story on the different aspects of life here at Delhi.

As you look through these pages, we hope you will see the good times and memorable events that were ours. Many hours were spent to complete this book, and we, the staff, would like to thank each and every one who has contributed to making it what we think is a comprehensive annual.

Table of Contents

Administration and Faculty . . . pp. 6-17

Seniors . . . pp. 18-37

Juniors . . . pp. 38-53

Activities . . . pp. 54-96

Administration and Faculty

MR. DANIEL K. ANDREWS
B.S., M.S.
Agriculture

MR. JAMES ARMSTRONG
B.S.
Agriculture

COACH ROBERT BROWN
B.S.
Physical Education

MR. EDMUND C. CLARK
B.S., M.S.
Building Construction

MR. PETER CLIFFORD
B.C.E., M.C.E.
Building Construction

MISS CHARLOTTE DUNCAN
B.S., M.S.
Head of Home Economics Division

MR. W. M. FARNSWORTH
B.S.
Agriculture

MR. JOSEPH O. FORD
A.B.
General Education

MISS KATHERINE FOSTER
B.S., M.S.
Home Economics

MR. ROBERT R. GRISWOLD
B.A., B.S., M.A.
Librarian

MR. CLARKE G. HOFFMAN
B.S., M.S.
Head, Department of General Education

MR. THOMAS HUTCHINSON
B.S., M.S.
Building Construction

MR. WILLIAM F. KENNAUGH
B.S., M.S.
Head of Agricultural Division

MRS. KATHERINE KING
B.S., M.S.
Head of Secretarial Division

MR. MILTON LOWENSTEIN
B.A., M.A.
Building Construction

MRS. EDITH M. MABON
B.S., M.S.
Home Economics

MR. SHELDON R. MERRITT
B.S., M.S.
Agriculture

MR. E. A. SMITH
B.S.
Building Construction

MR. B. KLARE SOMMERS
B.S.
Head, Building Construction Division

MRS. FRANCES STONE
B.A., M.S.
Home Economics

MR. WILLARD VETTER
B.S.
Agriculture

MR. WILLIS B. WAITE
B.S.
Agriculture

MR. ROBERT LEIGHTON
A.A.S.
Agriculture

MR. FRANK MAIER
A.A.S.
Building Construction

MRS. OLIVE MILLER
B.A.
Library Assistant

MISS DOROTHY RUTKA
A.A.S.
Home Economics

Office Staff

Mrs. Frances All, Mrs. Lucy Johnson, Miss Rosemarie Reinwald. Not present: Mrs. Ethel Hooks, Mrs. Frances Messeder.

Housemothers

Mrs. Phyllis Grant, Mrs. Anita Youmans

Maintenance

E. Boyd, R. Haviland, F. Hinckley, C. Hatch, C. Wall, W. Cash, L. Grant. Not present: G. Grant.

Farm Staff

C. Anderson

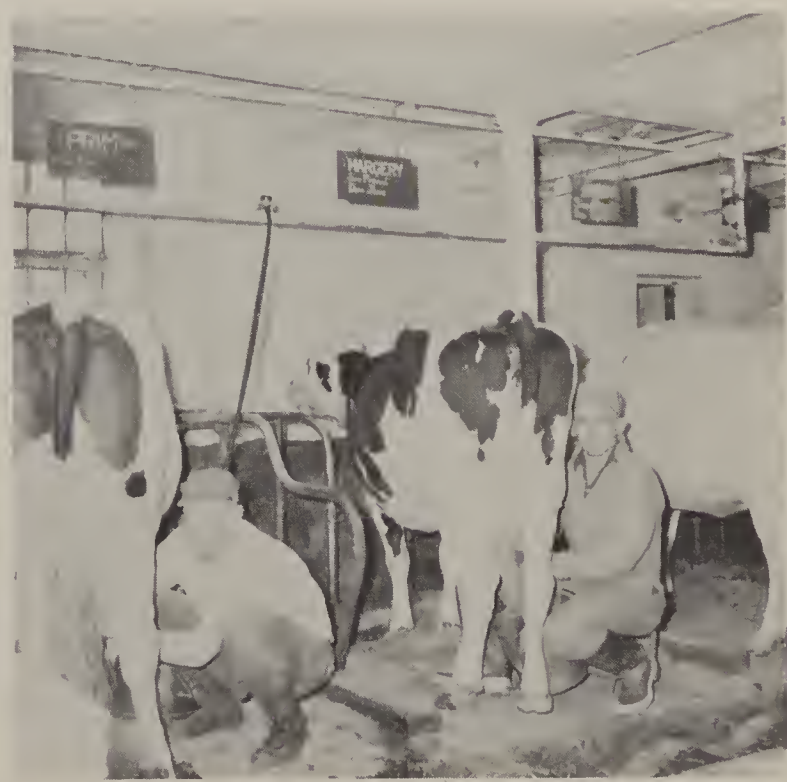

R. Smith, A. Bailey

FEEDS
AND
FEEDING
MORRISON

Seniors

FOR THE
BUILDING
TRADES
TOWNSEND
DALZELL
McKINNEY
AMERICAN
TECHNICAL
SOCIETY
HOW TO
Estimate

PETER AXHOJ
8 Winney Hill Road
Oneonta, New York

Building Construction; Student Council 2; Vice President 2; Basketball 1, 2, Captain 2; Student Faculty Association 2; Fall Festival King 2.

MARY ARCHER
Afton, New York

Home Economics; Women's Student Government 1, 2; Chorus 1; Outdoor Club 1; Student Council 1.

KENNETH AXTELL
Deposit, New York

Agriculture; Horn & Hoof 1, 2; Dairy Industry 1, 2.

MIRIAM E. BAIRD
100 East Naples Street
Wayland, New York

Home Economics; Women's Student Government 1, 2, Vice President 2; Outdoor Club 1; Chorus 1, 2; Girls' Intramurals 1.

FRED BAISLEY
R. D. No. 3
Red Mill Road
Peekskill, New York

Agriculture; Chanticleer 1, 2; Intramurals 1, 2.

RAY BAKER
Box 196
Otisville, New York
Building Construction; Basketball 1, 2; Baseball 1, 2; Tri-Atelier 1, 2, Secretary 2; Intramurals 1, 2.

JAMES BARTLETT
R. D. No. 2
Hamilton, New York
Building Construction; Tri-Atelier 1, 2; Intramurals 2.

DOROTHY BENEDICT
East Meredith, New York
Secretarial; Women's Student Government 1, 2; Chorus 1; Vice President Junior Class 1; Student Council 1, 2; Treasurer 2; Outdoor Club 1.

JOHN ROSS BUNNING
33 Lawson Avenue
Rockville Centre, New York
Agriculture; President Senior Class 2; Chorus 1, 2; Oracle 2; Horn & Hoof 2; Intramurals 1, 2.

ROBERT BOGGS, JR.
Bovina Center, New York
Building Construction; Tri-Atelier 1, 2; Sergeant-at-Arms 2; Intramurals 1, 2.

JOHN R. BURGIN
R. D. No. 1
Delhi, New York
Agriculture; Cross Country 1, 2; Intramurals 1, 2.

GALE BURY
Callicoon Center, New York
Agriculture; Horn & Hoof 1, 2; Chorus 1, 2; Intramurals 1, 2.

JAMES CALLACY
327 E. 108 St.
New York 27, New York
Agriculture; Dairy Industry 1, 2, Secretary 2; Horn & Hoof 1.

CHARLES CATANZARO
M. D. No. 23
Newburgh, New York
Building Construction; Tri-Atelier 1, 2; President 2.

KENNETH CEPLO
R. D. No. 1
Greene, New York
Building Construction; Intramurals 1, 2.

LORRAINE CHRISTENSEN
273 East Plain St.
Middletown, New York
Women's Student Government 1, 2.

KENNETH CHRISTIE
177 N. Transit St.
Lockport, New York
Building Construction; Tri-Atelier 1, 2; Student Council 2.

JOSEPH CIANCIOLO
Fairview Heights
Utica, New York
Building Construction; Outdoor Club 2, President 2.

MARIE E. CONTRATTI
Hopewell Junction, New York
Secretarial; Women's Student Government 1, 2; Student Council 2; Student Court 2; Outdoor Club 1; Intramurals 1, 2; Chorus 1.

JAMES CLOSE
R. D. No. 3
Fulton, New York
Building Construction; Tri-Atelier 1, 2, Chaplain 2.

WARREN CUDDEBACK
Cuddebackville, New York
Agriculture; Theta Gamma 1, 2; Intramurals 1, 2.

DOUGLAS CRONK
Franklin, New York
Agriculture; Theta Gamma 1, 2, Secretary 2; Cross Country 1, 2; Horn & Hoof 1, 2, President 2; Student Council 1; Intramurals 1, 2; Outdoor Club 1.

ROBERT DAVIS
Lisle, New York
Building Construction; Tri-Atelier 1, 2.

PATRICK DELLELO
Oneonta, New York
Building Construction; Oracle 1, 2.

VIRGINIA DUBOIS
Grahamsville, New York
Home Economics; Women's Student Government 1, 2; Chorus 1, 2; Fidelitas 2; Chanticleer 1, 2, Secretary 1, 2; Student Council 2; Student Court 1, 2.

DORIS ENSTE
19 Rhame Ave.
East Rockaway, New York
Home Economics; Women's Student Government 1, 2; Chorus 1, 2.

RALPH GARDNER
135 Linden Avenue
Middletown, New York
Agriculture; Intramurals 1, 2; Basketball 2; Horn & Hoof 1, 2, Vice President 2; Student Council 2.

RAYMOND J. GESSNER
198 Munn Avenue
Teaneck, New Jersey
Agriculture; Cross Country 1; Horn & Hoof 1, 2; Theta Gamma 1, 2, Treasurer 2.

VINCENT GRASSO
1476 Williamsbridge Rd.
New York City, New York
Building Construction; Tri-Atelier 1, 2.

ROBERT GREEN
Leon, New York
Building Construction; Basketball 1, 2.

FREDERICA HANSON
Franklin, New York
Secretarial; Women's Student Government 1, 2.

FRANK HALL
84 Lester Avenue
Freeport, L. I.
Building Construction; Intramurals 1, 2.

JOYCE HAUBER
76 Leroy Street
Binghamton, New York
Home Economics; Women's Student Government 1, 2; President, Home Economics Dorm 1; Secretary-Treasurer Brookside Hall 2; Student Council 1.

SALLIE HEATH
Williams St.
Kirkwood, New York
Home Economics; Women's Student Government 1, 2; Fidelitas 1, 2; Chorus 1, 2; Cheerleading 2.

CARLTON HILLRIEGEL
Margaretville, New York
Agriculture; Chanticleer 1, 2; Chorus 1, 2.

AZALEA F. HITE
4 Adams Avenue
Middletown, New York
Secretarial; Women's Student Government 1, 2; Chorus 1, 2; Outdoor Club 1, 2; Fidelitas 2; Layout Editor 2.

GARY HORNE
6 Locust St.
Highland Falls, New York
Basketball 1, 2; Intramurals 1, 2.

MARCIA HOTALING
7 Matilda St.
Albany, New York
Secretarial; Women's Student Government 1, 2; Chorus 1, 2; Outdoor Club 1; Student Court 2, Secretary 2; Secretary Senior Class 2; President, Brookside Hall 2.

STANLEY HUGHES
Hadley, New York
Building Construction; Intramurals 1, 2.

LAWRENCE HOYT
R. D No. 2
Walton, New York
Building Construction; Intramurals 1, 2; Tri-Atelier 1, 2, Treasurer 2.

Donald Joslyn
R. D. 2
Albion, New York
Building Construction; Intramurals 1, 2; Tri-Atelier 1, 2; Basketball Manager 2.

William R. Irwin
90 6th St.
Stroudsburg, Pennsylvania
Agriculture; Dairy Industry 1, 2; Baseball 1; President Junior Class; Intramurals 1, 2.

Roy A. Knapp
Hopewell Junction, New York
Building Construction; Intramurals 1, 2; Student Court 2, Chief Justice 2; Student Council 2.

Lucille Kuchle
R. D. 2
Warwick, New York
Home Economics; Women's Student Government 1, 2; Chanticleer 1, 2, Treasurer 1, 2; Student Council 2.

Carol Ann Le Suer
16 Caswell St.
Afton, New York
Home Economics; Women's Student Government 1, 2; Outdoor Club 1; Chorus 1; Class Executive Board 1, 2.

RICHARD LOEWENSTEIN
R. D. No. 1
Monticello, New York
Building Construction; Baseball 1; Student Council 2; Theta Gamma 1, 2, President 2; Intramurals 1, 2.

LOREN DALE LOY
4854 Union Road
Buffalo, New York
Building Construction.

JOHN LYBERT
R. D. No. 1
Cambridge, New York
Building Construction; Tri-Atelier 1, 2, Historian 2.

BEVERLY J. MCPHERSON
Bovina Center, New York
Home Economics; Women's Student Government 1, 2; Outdoor Club 1; Chorus 1, 2.

JOHN MCCAUSLAN
128 Glenwood Ave.
Leonia, New Jersey
Agriculture; Horn & Hoof 1, 2, Secretary 2; Dairy Industry 2; Intramurals 1, 2; Vice President Senior Class; Student Council 2; Student Court 2.

ALBERT MEIER
66-30 Pleasantview St.
Middle Village, New York
Agriculture; Student Council 1; Dairy Industry 1, 2, Reporter 2; Intramurals 1, 2.

ROBERT MALIGA
Box 84
Mountaindale, New York
Building Construction; Tri-Atelier 1, 2.

CAROL MENCH
Walton, New York
Secretarial; Women's Student Government 1, 2; Cheerleading 1, 2; Outdoor Club 1, 2, Secretary 1, 2; Chorus 1, 2; Student Council 1.

NORMAN MERRILL
Center St.
Cherry Creek, New York
Building Construction; Basketball 1, 2; Baseball 1, 2; Intramurals 1, 2; Tri-Atelier 1, 2.

LYLE MILLIMAN
Box 35
Leon, New York
Building Construction; Tri-Atelier 1, 2.

WILLIAM MONS
R. D. No. 2
Montgomery, New York
Agriculture; Student Court 1; Student Council 1, 2; Horn & Hoof 1, 2; Theta Gamma 2; Intramurals 1, 2.

SHIRLEY MOORE
Grand Gorge, New York
Secretarial; Women's Student Government 1, 2; Chorus 1, 2; Outdoor Club 1, 2.

MARTIN OHAP
R. D. No. 2
Goshen, New York
Building Construction; Tri-Atelier 1, 2; Student Council Representative 2.

VINCENT NEWLAND
Main Street
Windham, New York
Building Construction; Student Council President 2; Tri-Atelier 1, 2, Vice President 2; Intramurals 1, 2; Baseball 1; Basketball 1.

THOMAS MURNAME
429 Henry St.
Herkimer, New York
Building Construction; Intramurals 2; Oracle 2.

GAIL PARSONS
18 Draper Street
Oneonta, New York
Secretarial; Women's Student Government 1, 2; Fall Festival Queen 1.

WILLIAM OSTERGREN
R. D. No. 1
Newburgh, New York
Agriculture; Chanticleer 1, 2; Horn & Hoof 1, 2.

JOYCE PEMBERTON
2131-A Suitland Ter., S.E.
Washington 20, D. C.
Home Economics; Women's Student Government 1, 2, Alternate President 2; Student Council 1, 2; Treasurer Senior Class 2; Intramurals 1; Outdoor Club 1.

LOUIS PETROCCI
119 Shady Lane
Syracuse, New York
Building Construction; Basketball 1, 2; Intramurals 1, 2.

MARTIN PETTERSON
42 Ormond St.
Rockville Centre, New York
Agriculture; Chanticleer 1, 2; Student Council 1, 2; Chorus 1, 2; Intramurals 1, 2; Fidelitas 2, Photography Editor 2.

MARTHA L. POMEROY
Neversink, New York
Secretarial; Chorus 1; Outdoor Club 1; Girls' Intramurals 1, 2.

COSTA POPPACONSTANTINOU
Kos, Dodecanese, Greece
Agriculture; Chanticleer 1, 2; Horn & Hoof 1; Fall Festival King 1.

NORMAN PORRELLO
189-15 Ave.
Flushing, New York
Agriculture; Horn & Hoof 1, 2; Intramurals 1, 2.

JAMES ROOSA
Liberty, New York
Building Construction; Intramurals 1; Baseball 1.

DOROTHY QUICK
Box 368, R.F.D. 1
Kerhonkson, New York
Home Economics; Women's Student Government 1, 2; Chorus 1, 2; Fidelitas 2, Art Editor 2.

NEIL SCHEVERMAN
Sherburne, New York
Building Construction; Tri-Atelier 1, 2.

Picture
Not
Available

CARROLL ROY
Lisbon, New York
Building Construction; Intramurals 1, 2.

FRANK SCHMIDT
Monroe, New York
Agriculture; Horn & Hoof 1, 2; Theta Gamma 2; Chorus 1; Intramurals 1, 2.

WILLIAM SCHREIBER
757 Edison Ave.
Bronx 65, New York
Agriculture; Dairy Industry 1, 2; Intramurals 1, 2.

JOHN SCUDERI
44 Sarles Lane
Pleasantville, New York
Building Construction; Basketball 1; Intramurals 1, 2.

ROGER SCOTT SHEELEY
Kyserike, New York
Agriculture; Intramurals 1, 2; Chorus 1, 2; Horn & Hoof 1, 2.

JOAN SLITER
Grand Gorge, New York
Secretarial; Women's Student Government 1, 2, President 2; Oracle 2; Outdoor Club 1; Chorus 2; Student Council 1.

WILLIAM F. SMITH
Salt Point, New York
Agriculture; Dairy Industry 1, 2, President 2; Intramurals 1, 2; Horn & Hoof 1, 2; Student Council 1.

DONALD STOCKTON
R.F.D. No. 4
Albion, New York
Building Construction.

ALBERT SPIEGEL
44 Montrepose Ave.
Kingston, New York
Agriculture; Student Council 1; Intramurals 1, 2; Dairy Industry 1, 2, Vice President 2.

VIRGINIA THORINGTON
Grand Gorge, New York
Secretarial; Women's Student Government 1, 2; Intramurals 1, 2.

PHILIP SUSI
22 Norwood Road
Port Washington, L. I.
Building Construction; Tri-Atelier 1, 2. Assistant Historian 2; Intramurals 1, 2; Student Court 2; Fidelitas 2, Editor 2.

BERNARD TORRACO
108 Sherman Place
Jersey City 7, New Jersey
Building Construction; Tri-Atelier 1, 2.

RICHARD USZYNSKI
214 Patterson Ave.
Hasbrouck Heights, New Jersey
Agriculture; Intramurals 1, 2; Cross Country 1; Chanticleer 1, 2, President 2; Horn & Hoof 2.

WARREN WAITE
34 Clinton Street
Delhi, New York
Agriculture; Intramurals 1, 2; Chorus 1, 2; Chanticleer 1, 2; Student Council 1; Cross Country 1, 2.

PHILIP WILLIAMSON
Greene, New York
Agriculture; Intramurals 1, 2; Fidelitas 2; Chorus 1, 2.

ELMER WILSON
Box 1
Mt. Upton, New New York
Building Construction.

JOHN WRIGHT
210 Dodge Avenue
Sackets Harbor, New York
Building Construction.

LEONARD SHEPARD
Delhi, New York
Building Construction; Intramurals 2.

HARRY ZIEGLER
R. D. No. 2
Corinth, New York
Building Construction; Intramurals 1, 2.

ARCHITECTURAL
GRAPHIC
STANDARDS
For Reference

Juniors

James Adams
Fulton, N. Y.

Richard Aftuck
Savona, N. Y.

Rudolph Albanese
Gloversville, N. Y.

Beverly Allen
Oneonta, N. Y.

Jack Andrus
Elmira, N. Y.

Margaret Archibald
Lake Huntington, N.Y.

John Babel
Andes, N. Y.

John Ball
Old Forge, N. Y.

Frank Barbieri
Yonkers, N. Y.

Joseph Bender
Chardon, Ohio

William Board
Delhi, N. Y.

Robert Bombard
Morrisonville, N. Y.

Shirley Brewster
Chenango Forks, N. Y.

Edward Broidy
Franklin Square, N. Y.

Carolyn Brooker
Fishkill, N. Y.

Donald Burger
Unionville, N. Y.

Clark Burkdorf
St. Johnsville, N. Y.

Joseph Carrubba
Kingston, N. Y.

Fred Chalone
Fulton, N. Y.

Robert Cilsick
Jersey City, N. J.

William Cooper
Binghamton, N. Y.

Geraldine Cromer
St. Johnsville, N. Y.

Nancy Cowles
Greene, N. Y.

William Cross
LaGrangeville, N. Y.

Preston Cudney
Middletown, N. Y.

John Curtin
Bayside, N. Y.

Ursula Cyriacks
Tappan, N. Y.

James Daley
Mount Kisco, N. Y.

Bertram Davies
Pawling, N. Y.

Vera Demeree
Masonville, N. Y.

Francis Devitt
Montgomery, N. Y.

Richard Doan
Elbridge, N. Y.

Anthony Ducharme
Lyon Mountain, N. Y.

Robert DuPlessis
Delhi, N. Y.

Donna DeVoe
Grahamsville, N. Y.

William Eckhardt
Monroe, N. Y.

Jeanne Eigner
Wallkill, N. Y.

Phyllis Emrich
Fremont Center, N. Y.

Jeannine Flint
Perry, N. Y.

Carl Flood
Wells, N. Y.

Arnold Ford
Kent, N. Y.

Jane Frere
Acra, N. Y.

Thomas Gade
Amsterdam, N. Y.

David Garfman
Accord, N. Y.

John Garrison
Wallkill, N. Y.

Theodore Gartner
Weehawken, N. J.

Dorothy Gattie
St. Johnsville, N. Y.

Janice Gattine
Poughkeepsie, N. Y.

David Goodstein
Woodridge, N. Y.

George Handy
Elma, N. Y.

Richard Harner
Bemus Point, N. Y.

John Hartman
Johnson City, N. Y.

John Hasenjager
Cortland, N. Y.

Norman Hawkins
Oceanside, N. Y.

Kenneth Hayward
Glens Falls, N. Y.

Bertha Hilts
'ultonham, N. Y.

Richard Huttleston
Greene, N. Y.

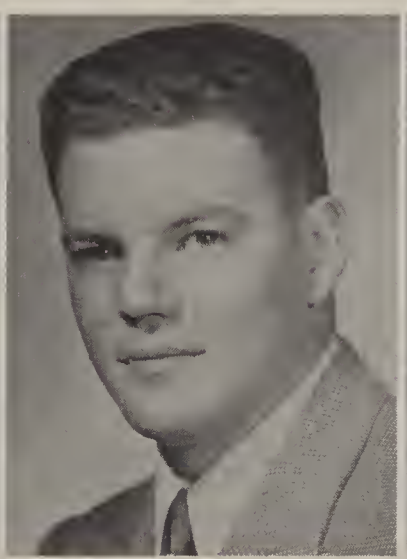

Paul Iverson
Hancock, N. Y.

Roland Jenkins
Roslyn, N. Y.

David Jones
Great Neck, L. I., N.Y.

Joan Kane
Bronx, N. Y.

Maralyn Kibler
Lockport, N. Y.

William Kirchheim
Treadwell, N. Y.

Robert Kivel
Yonkers, N. Y.

Walter Klindtworth
Brooklyn, N. Y.

Ann Klukkert
Delhi, N. Y.

Marianne Koester
Cochecton, N. Y.

Evelyn Kotarski
Schenectady, N. Y.

Robert Laux
Boonville, N. Y.

William Levine
Franklin Square,
L.I., N.Y.

Matthew Levy
Merrick, L.I., N.Y.

George Lowey
Great Neck, L.I., N.Y.

James McFarland
Elmira, N. Y.

Henry Mandato
Goshen, N. Y.

Roger Maniccia
Cortland, N. Y.

Mary Lou Mason
Franklin, N. Y.

Marlene May
St. Johnsville, N. Y.

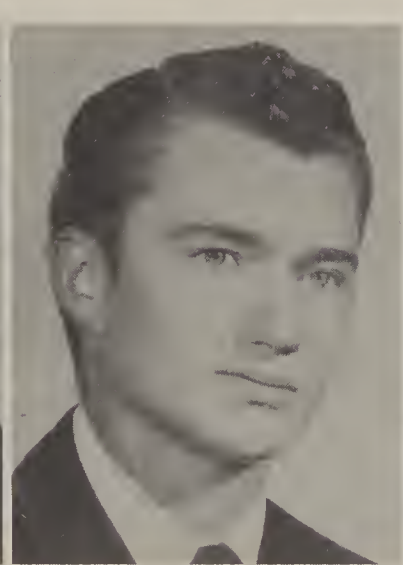

Daniel Meyer
Tuckahoe, N. Y.

Richard Middel
Bayside, N. Y.

Jay Miller
Scarborough, N. Y.

John Miller
Montgomery, N. Y.

William Minarchi, Jr.
Little Falls, N. Y.

Ralph Miozzi
Mahopac, N. Y.

Gerald Monto
Morrisonville, N. Y.

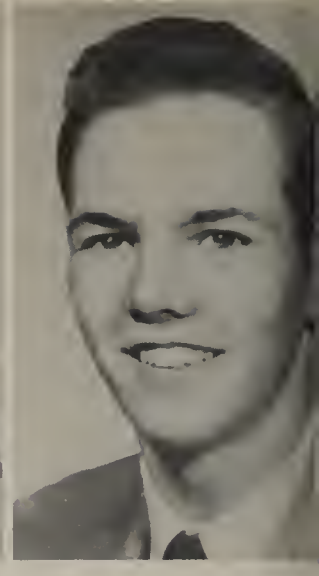

Richard Montross
North Bay, N. Y.

Gene Mullen
Elmira, N. Y.

David Munsell
Roxbury, N. Y.

Elaine Owen
Norwich, N. Y.

Harry Pankow
Akron, N. Y.

Richard Pfundheller
Sparrowbush, N. Y.

Bernice Piekarski
Scarsdale, N. Y.

Richard Pierce
Lindley, N. Y.

Ruth Powell
Andes, N. Y.

James Quattrone
Ridgway, Pa.

Sophie Quincy
Cohocton, N. Y.

John Rebhahn
Camillus, N. Y.

Carol Ann Reuter
Grand Gorge, N. Y.

Joseph Richard
Hamden, N. Y.

Paul Rizzuto
Johnson City, N. Y.

George Roberts
Delanson, N. Y.

Elaine Robison
Delhi, N. Y.

Marilyn Roe
Highland, N. Y.

Elizabeth Rogers
Penn Yan, N. Y.

Frederick Salerno
High Falls, N. Y.

Albert Schneider
Rosendale, N. Y.

Robert Schmidt
White Plains, N. Y.

Clarke Seymour
Hancock, N. Y.

Merritt Shapley
Greene, N. Y.

Richard Shaw
Staten Island, N. Y.

Carl Slater
Claryville, N. Y.

Dorothy Slawson
Oneonta, N. Y.

Harold Smith
Jeffersonville, N. Y.

Albert Snyder
Lowville, N. Y.

Samuel Somerville
Glens Falls, N. Y.

Frank Stangarone
Yonkers, N. Y.

James Stanton, Jr.
Amsterdam, N. Y.

Kathleen Stewart
Delhi, N. Y.

Theodore Stigler
Rochester, N. Y.

Daniel Sullivan
Milton, N. Y.

Anita Terrell
Wallkill, N. Y.

Bruce Tiger
Poughkeepsie, N. Y.

Frederick Trapp
Moravia, N. Y.

Donald Traver
Pleasant Valley, N. Y.

Robert Utter
Holmes, N. Y.

James Van Voorhis
Newburgh, N. Y.

Peter von Brockdorff
Stamford, N. Y.

Noel Walter
Laurelton, N. Y.

Nancy Ward
Blairstown, N. J.

William Warkentin
Mt. Kisco, N. Y.

Peter Whidden
Pelham, N. Y.

Robert White
New Hartford, N. Y.

Robert Wilklow
Highland, N. Y.

David Wilson
Rosendale, N. Y.

Leonard Yager
Rome, N. Y.

Margaret Yost
Delhi, N. Y.

Priscilla Youngs
Greene, N. Y.

Daisy Zelezniak
St. Johnsville, N. Y.

DELHI AGRICULTURAL AND TECHNICAL INSTITUTE
DELH

Activities

Fall

Festival

"Barn Duty," first prize skit by the Dairy Industry Club.

"Fight's on!"
Tri-At Skit

The Big Battle—
"B. C." won!

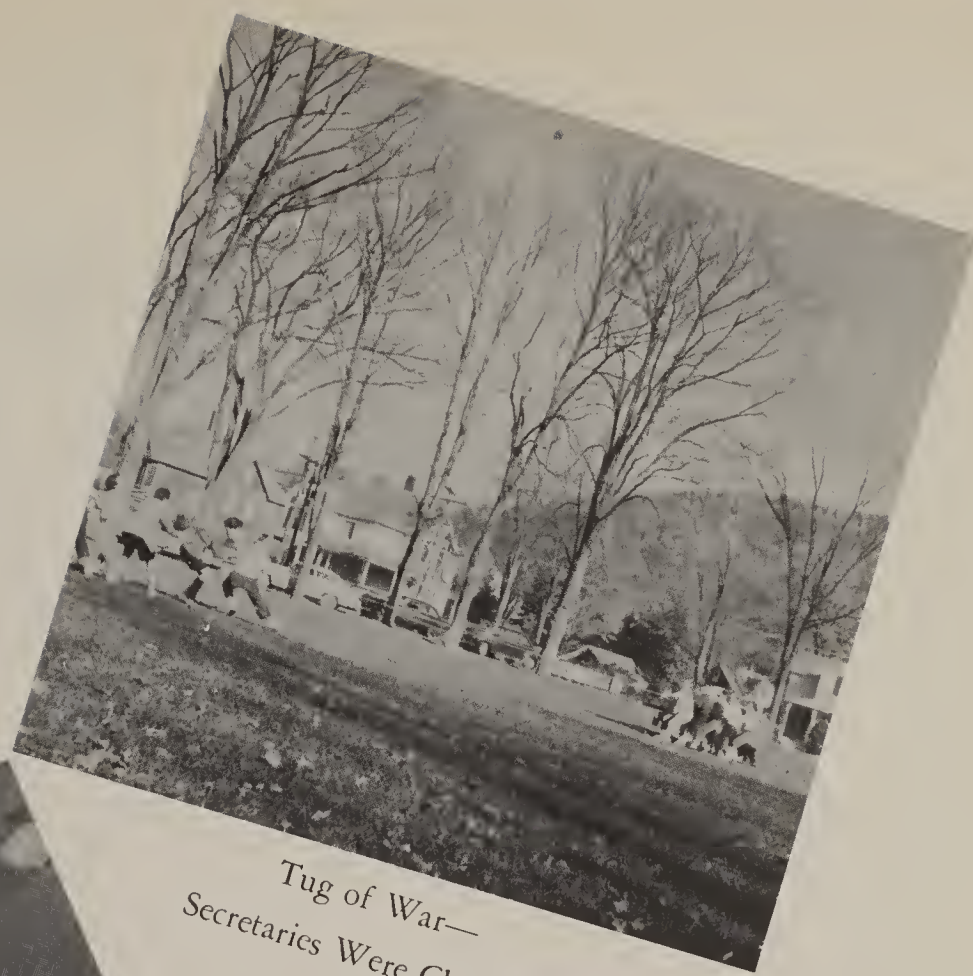

Tug of War—
Secretaries Were Champs!

Um, Good! Barbequed Chicken

The big dance

Fidelitas

Seated, from left to right: C. Brooker, E. Rogers, A. Hite, Layout Editor; P. Susi, Editor-in-Chief; M. Petterson, Photography Editor; V. DuBois, D. Quick, Art Editor. Standing: Mr. R. Griswold, Advisor; M. Archibald, Secretary; M. Koester, S. Heath, Literary Editor; P. Williamson.

The staff, hard at work.

The staff of the "Fidelitas," our yearbook, consists of a very few members of our student body. They, as a group, were willing to put forth much of their time and a great deal of hard work in order to produce a complete annual.

The completion of the 1956 "Fidelitas" was under the direction of Philip Susi, our cooperative and patient Editor-in-Chief, and Mr. Robert Griswold, our untiring Advisor.

Student Council

Seated: G. Cromer, P. Axhoj, Vice President; D. Benedict, Treasurer; Vincent Newland, President; J. Frere, Secretary; J. McCauslan, B. Piekarski, M. Contratti. Standing: R. Jenkins, R. Utter, R. Knapp, P. Emrich, M. Petterson, V. DuBois, T. Stigler, M. Ohap, D. Loewenstein, R. Gardner, J. Pemberton.

HISTORY

The Student Council was re-established at the Delhi Institute in 1949, after having been discontinued during the period of World War II.

PURPOSE AND FUTURE PLANS

It was organized to give the student body a voice in running student affairs, to better coordinate school activities and to improve understanding and cooperation between the staff and the student body.

The "big plan" for the future is to have our Student-Faculty Association organized and incorporated. Once this is accomplished, we feel the Council cooperating with the Association will be more able to better and improve campus life.

OFFICERS

President, VINCENT NEWLAND
Vice President, PETER AXHOJ
Secretary, JANE FRERE
Treasurer, DOROTHY BENEDICT

ADVISORS

Mrs. King
Mr. Clark Hoffman
Mr. E. A. Smith
Mr. P. Clifford

ACTIVITIES AND ORGANIZATION

The Student Council meets at least twice every month, usually every other Tuesday. The Council is made up of a representative from every club and organization on campus.

All activities sponsored by clubs and organizations must be voted on and passed by the Council.

Two members decorating for Christmas display.

Student Court

STUDENT COURT

Standing: P. Susi, E. Rogers, M. Hotaling, J. McCauslan, J. Ball. Seated: M. Contratti, Roy Knapp, Chief Justice, V. DuBois.

The Student Court is a group of students elected by the student council to form a judicial body on the campus. The members try violators of the campus rules and regulations that are set by the court. The Court is presided over by the Chief Justice who is elected each spring by the student body. Six associate justices weigh the evidence and make the decisions when an offender is brought before the Court.

An appointed member of the school faculty is on hand at all trials to advise and interpret school regulations and settle any difficulties that may arise. Mr. Farnsworth is the faculty member appointed for this year.

Editors at Work

Oracle

The school newspaper, The Oracle, has been continuously published since 1925. The Oracle serves the student body as a source of information on various club activities, complete coverage of athletic competition and events of interest which are planned for the future. Recently the Alumni Association began using the Oracle's columns to provide members with news of old friends and activities at the Institute.

Under the leadership of Mr. Ford, an opportunity is afforded to its members to increase their abilities and skills in the journalistic field while performing a service to their fellow students.

Seated: J. Sliter, C. Reuter, J. Andrus, Editor E. Kotarski, B. Piekarski, C. Brooker. Standing: Advisor J. Ford, P. Delello, T. Murnane.

Tri-Atelier Fraternity

Seated: J. Lybert, Historian; R. Boggs, Sergeant-at-Arms; V. Newland, Vice President; C. Catanzaro, President; R. Baker, Secretary; L. Hoyt, Treasurer; P. Susi, Assistant Historian. Standing: R. Davis, V. Grasso, Mr. Sommers, Advisor; L. Milliman, R. Maliga, K. Christy, D. Joslyn, N. Scheverman, M. Ohap, P. Axhoj, N. Merrill, J. Bartlett.

Tri-Atelier was founded in 1938 and has since grown in its scope and activities. It is at present one of the most active organizations on the campus.

The origin of the name Tri-Atelier is rather unique. Atelier is a term used in Europe for groups and clubs whose purpose is to promote the work of various arts and crafts. Tri-Atelier at Delhi represents the three important phases of Building Construction, Carpentry, Masonry and Architectural Drafting.

The advisors to the fraternity are Mr. Sommers and Mr. Hutchinson.

Socially, Tri-Atelier took part in the Fall Festival and Spring Weekend and sponsored the pre-Thanksgiving Turkey Trot and the formal Builder's Ball.

The services performed by Tri-Atelier, as in years past, were of benefit not only to the school, but to the community as well. As in previous years, Tri-Atelier decorated Academy Hall as part of the school Christmas program. Of more lasting value was the construction of a new retaining wall on the Athletic Field. The old wall, which has in recent years deteriorated, was reinforced with 10 inches of new concrete. The construction of concrete steps in front of the North Construction Lab was also completed.

P. Susi and C. Catanzaro at work on a Tri-Atelier project.

Theta Gamma Fraternity

Seated: W. Cuddeback, W. Beebe, R. Loewenstein, President; D. Cronk, Secretary; A. Spiegel. Standing: J. Wright, R. Irwin, Vice President; F. Schmidt, Mr. W. Waite, Advisor; R. Gessner, W. Mons.

Theta Gamma Fraternity was organized at Delhi in 1920 and has been active since that time. The purpose of the Fraternity is to promote friendship throughout the school, maintain school spirit, and contribute to college life in general.

The activities of Theta Gamma include the co-sponsoring of the Spring Weekend, their annual banquet, and participation in other campus activities. The advisors for this organization are Mr. Willis B. Waite and Mr. Elmer A. Smith.

A scene from the Fraternity skit.

Getting the ski tow ready.

Outdoor Club

This organization is composed of students from all of the four divisions of the school. It is open to all who have a flair for the out-of-doors and the various indoor activities in which the club takes part.

Under the able leadership of Miss Dorothy Rutka, Mr. W. Waite and Mr. Frank Maier, the club has had great success this year. The main project was the newly-constructed ski tow. Much enthusiasm has been shown by the club members, other students at the school and the townspeople. Also, the tow has been used by the high school as well as our own physical education classes for instruction in skiing.

Among the other activities of the club, there have been hay rides, roller skating and ice skating parties, and rifle range practice. The club offers to its members a chance to form friends with those who, like themselves, enjoy the great outdoors.

First row: J. Ciancrolo, President; G. Roberts, B. Tiger, P. Rizzuto, R. Cilsick. Second row: D. Zelezniak, R. Albanese, C. Mench, Secretary; G. Parsons, A. Hite, N. Ward, Miss Rutka, Advisor; G. Cromer. Third row: M. May, Mr. Waite, Advisor; P. Emrich, D. Slawson, Mr. Maier, Advisor.

Horn and Hoof Club

Little National Dairy Show, annual spring event.

The Horn and Hoof Club is the only club on campus to remain continuously active since 1930. The purpose of the club is to promote interest in Animal Husbandry and aid in better management and breeding of livestock. Any student interested in livestock may join the club. During the year, the club has numerous speakers, prominent in livestock management, address the members at the regular monthly meetings. These meetings help increase the students' technical knowledge in this field.

Each spring the club sponsors the "Little National Dairy Show." Any student on campus is eligible to participate. Students fit cows from the Institute herd and acquire experience in showmanship. Prizes are given to the winners at a banquet following the show. Sheldon R. Merritt, senior instructor, animal husbandry, is club advisor. This year's officers were: President, Douglas R. Cronk; Vice President, Ralph Gardner; Secretary, John McCauslan; Treasurer, Gale Bury.

First row: D. Uszynski, W. Cuddeback, G. Bury, D. Cronk, President; R. Gardner, J. McCauslan, R. Utter. Second row: J. Garrison, H. Smith, K. Gartner, C. Poppaconstantinou, R. Sheely, W. Mons, F. Schmidt, B. Tiger, P. Von Brockdorff. Third row: R. Miozzi, R. Wilklow, J. Miller, J. Miller, W. Ostergren, J. Bunning, H. Pankow, D. Burger, P. Whidden.

Chanticleer

Seated: L. Kuchle, Treasurer; R. Uszynski, President; W. Beebe, D. Garfman. Standing: F. Baisley, C. Poppaconstantinou, W. Ostergren, D. Goodstein, M. Petterson, V. DuBois, Secretary; W. Waite, Mr. Andrews, Advisor; C. Hillriegel.

Cooking it up for Fall Festival.

Another of the more active groups on campus is the Chanticleer Club. The primary aim of the club is to promote interest in the field of poultry care and management. Following business meetings, they usually have a guest speaker or a movie pertaining to poultry care.

Social activities other than business meetings are also a part of this club. The group received second prize for their skit on Fall Festival weekend. Also a part of the activities of that weekend was their Bar-b-que which proved to be a great success.

Dairy Industry Club

First row: R. Jenkins, E. Rogers, A. Spiegel, W. Smith, M. Callacy, A. Meier. Second row: J. Babel, J. Van Voorhis, J. McCauslan, W. Schrieber. Third row: Mr. Leighton, Advisor; H. Mandato, W. Klindtworth, R. Kivel. Absent: Mr. Farnsworth, Advisor.

The Dairy Industry Club, one of the leading clubs on campus, was formed for the purpose of further educating its members in the field of Dairy Technology.

Some of the activities of this club included field trips to various industrial plants, movies, and the annual banquet which was the climax of the activities and which featured as guest speaker an outstanding person in the Dairy Industry field.

A few members doing a skit for Fall Festival.

Women's Student Government

First row: S. Moore, J. Hauber, M. Hotaling, A. Hite, D. Zelezniak, J. Pemberton, D. Gattie, J. Gattine, J. Kane, M. Baird. Second row: M. May, E. Rogers, B. McPherson, D. Benedict, V. DuBois, D. Quick, M. Archer, C. LeSuer, M. Mason, F. Hanson, B. Piekarski. Third row: G. Cromer, J. Eignor, R. Powell, M. Roe, Mrs. Stone, Advisor; J. Sliter, President; S. Heath, E. Robison, B. Allen, M. Archibald, C. Reuter, A. Terrell. Fourth row: E. Owen, A. Klukkert, N. Ward, M. Contratti, L. Christensen, V. Thorington, M. Pomeroy, C. Brooker, D. Slawson, M. Koester, P. Emrich.

This organization is a self-governing body composed of every woman student enrolled at Delhi. The purposes of the Women's Student Government are to encourage self-government, maintain good standards of behavior and appearance, enact and carry out rules and regulations set forth by the association, promote better relations among students, and to participate in campus activities.

In the fall, the Senior girls conducted a formal initiation program for the incoming Freshmen. Pete Axhoj, sponsored by Women's Student Government, was voted King of the Fall Festival Weekend. The organization was responsible for the decorations at the Alumni Dinner on Homecoming Weekend.

The Executive Board meets regularly to discuss and consider problems and future policies.

Chorus

First row: M. Baird, D. Slawson, D. Enste, M. Koester, M. Roe, V. DuBois, D. Quick, E. Owen. Second row: J. Cianciolo, D. DeVoe, B. McPherson, N. Ward, G. Cromer, R. Powell, M. May, D. Zelzniak, M. Archibald, P. Yost, W. Waite. Third row: J. Miller, R. Pfundheller, C. Brooker, J. Gattine, J. Eignor, D. Burger, R. Sheely, R. Bunning. Fourth row: Dr. Swift, R. Terpening, M. Petterson, P. Iverson, D. Sullivan, P. Rizzuto, J. Hartman, T. Stigler, A. Snyder, G. Bury, P. Williamson, Mr. Clark.

Chorus has been a part of the cultural activities at the Institute for many years, and in several different forms. Originally a male chorus, then separate choruses for men and women, about five years ago, it was decided to have a mixed chorus, and as such it has enjoyed a wide measure of acceptance and participation by students.

Rehearsals, which in themselves offer much in the way of valuable instruction and enjoyment, are held weekly under the direction of Dr. Frederick Fay Swift, Head of the Music Department at Hartwick College. Ronald Terpening, a music major at Hartwick, is accompanist, and Edmund C. Clark, of the Institute faculty, is coordinator.

Sixty students participate in chorus. Several concerts are presented at assembly programs in area schools and before organizations; such appearances provide a good way of bringing our school and its offerings to the attention of future students and the public in general.

The climax of choral activities is the annual spring concert, given in the Institute Auditorium each spring, which is widely attended by our own students and by townsfolk.

Basketball

First row: P. Whidden, R. Gardner, R. Baker, J. Babel, L. Petrocci, N. Merrill. Second row: D. Joslyn, Manager; R. Huttleston, E. Devitt, R. Green, P. Axhoj, Captain; G. Horne, Coach B. Brown.

BASKETBALL

Basketball this year has once again proven to be the most popular winter varsity sport at Delhi.

With six men returning from last year's team, we started out the season with great hopes. Under the fine leadership of Captain Pete Axhoj, the rebounding of Bob Green, the scoring of Lou Petrocci and the fine all-round playing of Norm Merrill and Ray Baker, the team has come a long way.

They have ended the season with a final burst of speed, winning the last two games. Next year we will look forward to the same spirit of good sportsmanship and team work shown during this season.

33
30

32
25

Cross Country

The cup

Under the able tutelage of Coach Bob Brown, the Delhi harriers enjoyed one of the most successful seasons in their history.

The Broncos had a near-perfect record, dropping only one of their meets, and that to the Union College Frosh. To wind up their fine season Brown's boys won the National Junior College Athletic Association, section XV, cross-country championship race at Cobleskill.

Cross-Country Varsity—Seated, left to right: D. Sullivan, W. Waite, J. Burgin, D. Cronk, L. Hoyt, R. Aftuck, C. Burkdorf. Standing: F. Stangarone, J. Andrus, F. Trapp, B. Davies, A. Snyder, G. Handy, G. Roberts, Coach Brown.

Baseball

Kneeling, left to right: R. Aber, R. Baker, J. Baxter, C. Nichols, N. Merrill, G. Gilliand, J. Van-Order. Standing: Coach Brown, R. Irwin, B. Matt, J. Sawyer, J. Auld, J. Roosa, R. Loewenstein, R. Nye.

The Battery

The Outfield

Cheerleaders

CHEERLEADERS
Left to right: J. Frere, J. Flint, S. Heath, M. Kibler, C. Mench.

Let's Go, Captain!

Just before the game.

Intramurals
Soccer

Kneeling, from left to right: Captain R. Boggs, D. Joslyn, N. Scheverman. Standing: P. Susi, V. Newland, P. Axhoj, R. Baker.

The Big Game in Action.

Football

An extensive intramural program at Delhi Tech provides opportunity for any student to find and participate in activities of his own choice. One of the most popular of the sports offered at the Institute, under the intramural program, is football. Football has always produced fighting teams and enthusiastic rooters. This year's gridiron greats' were the senior construction boys shown above. The winners, kneeling in the usual order, are: P. Susi, N. Merrill, L. Petrocci, K. Ceplo, R. Boggs, D. Joslyn. Standing: J. Scuderi, N. Scheverman, G. Horne, P. Axhoj, R. Davis, and R. Baker.

Volleyball

THE ARTISTS vs. THE HARPERSONIANS

Another Try

A Good Return

Holstein Holiday

Who, Me?

Girls, you've got to step up production.

. . . somewhere in outer space . . .

Dr. Anderson performs another successful delivery.

Some old grads and the old master

Boss and Client

'Takes Three to Saw'

Boy Scouts??

"Now boys, the vault is at the rear of the bank . . ."

WOW!!

Yup! Looks like he fell right through.

Santa's Workshop

Labor omnia vincit

Student Council ponders a tough one

The corner gang

Higher education

A corner of the Copa

It looks good!

Look at that Glass shine!

Thirsty?

"A+, Miss Foster?"

Foods Lab, clean it well!

Buffet Supper

How much is 15 + 36?

Ditto

"Wha' She Say?"

". . . and whereas the party of the first part . . ."

Mustn't look at the keys, honey.

TRIA

DELHI AGRICULTURAL AND TECHNICAL INSTITUTE

"A Unit of State University"

Associate in Applied Science Degree awarded to Graduates in:

- Agriculture
- Building Construction
- Food Administration
- Secretarial Science
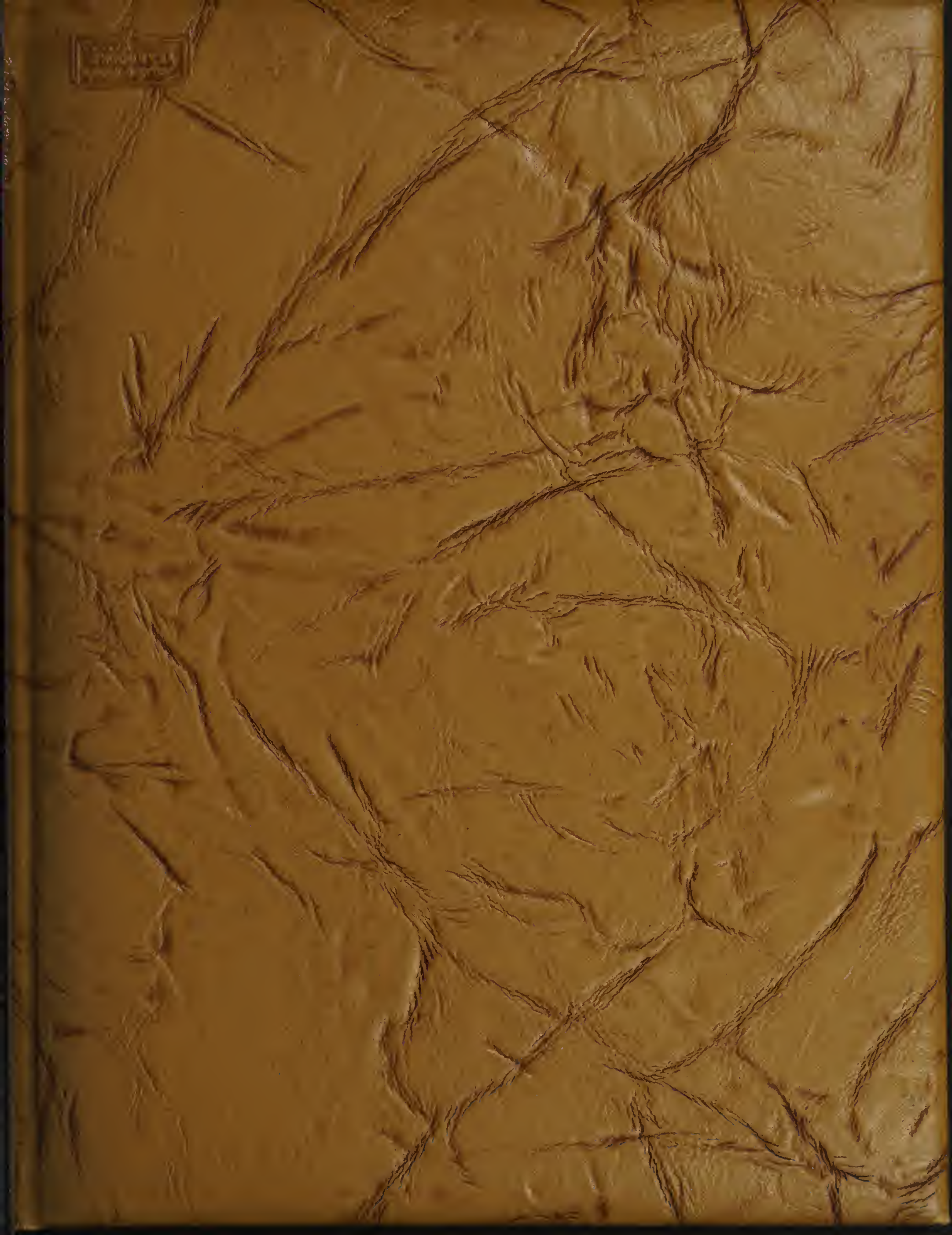
The Best Yearbooks Are TAYLOR MA
TAYLOR PUBLISHING COMPANY DALLAS